

8 7 6 5 4 3 2 1

F F

E E

D D

C C

B B

A A

8 7 6 5 4 3 2 1

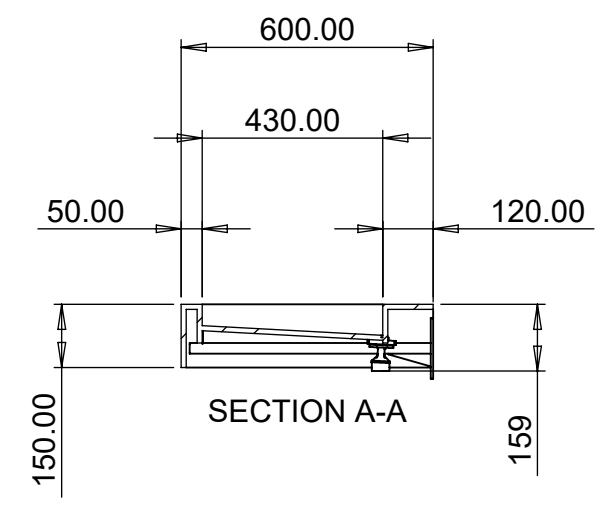
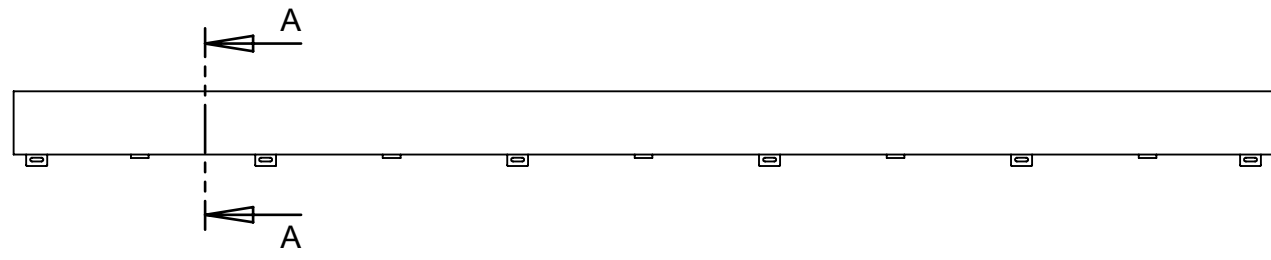
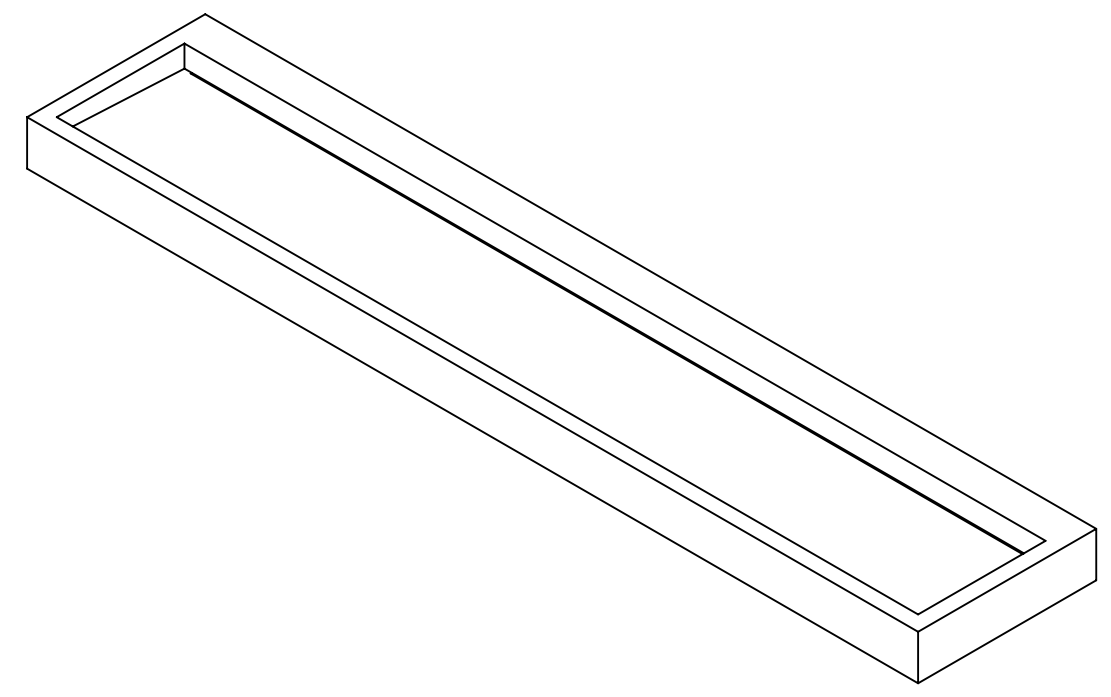
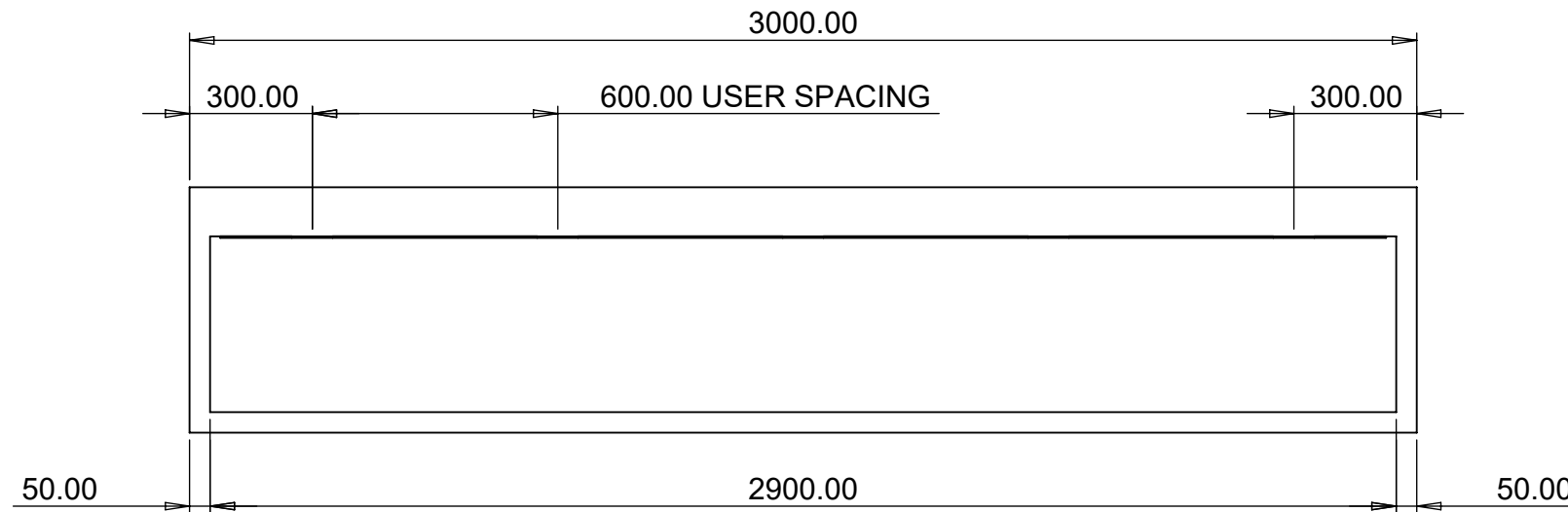

ITEM NO.	PART NUMBER	MATERIAL	COLOUR	QTY.
6	TSL MONOLITH - CONTINUOUS BASIN MONOLITH TSL.CM300	SOLID SURFACE	WHITE	1
7	TSL MONOLITH - WASTE TRAP MONOLITH 0100	RECYCLABLE POLYPROPYLENE		5
8	TSL STRAIGHT BRACKET	PLAIN CARBON STEEL		6

<b>DRAWING NOTES &amp; REVISION HISTORY</b>						TSL MONOLITH - DRAWING MONOLITH TSL.CM300		DO NOT SCALE DRAWING		REVISION 1					
REVISION 1 - AS DRAWN						<table border="1"> <tr> <td>NAME</td> <td>SIGNATURE</td> <td>DATE</td> </tr> <tr> <td>TWP</td> <td></td> <td>15/07/2022</td> </tr> </table>		NAME	SIGNATURE	DATE	TWP		15/07/2022	TITLE:	
NAME	SIGNATURE	DATE													
TWP		15/07/2022													
				QUANTITY		1									
				USERS		5		CLIENT		MONOLITH					
				COLOUR		AS STATED IN BOM		SCALE:1:18		SHEET 1 OF 1					
				MATERIAL		AS STATED IN BOM				A3					
				WEIGHT		43.39KG									

UNLESS OTHERWISE SPECIFIED:  
DIMENSIONS ARE IN MILLIMETERS  
SURFACE FINISH:  
TOLERANCES: +/- 3MM

PROPRIETARY AND CONFIDENTIAL  
THE INFORMATION CONTAINED IN THIS DRAWING IS THE SOLE PROPERTY OF THE SPLASH LAB ANY REPRODUCTION IN PART OR AS A WHOLE WITHOUT THE WRITTEN PERMISSION OF THE SPLASH LAB IS PROHIBITED